DURBIN

No. : 63

Source :

Original in the possession of : source Society

Print located in : albums file

Date :

Subject :

View on Main St in Dunbin

63

No. : 64

Source :

Original in the possession of : source Society

Print located in : albums file

Date :

Subject :

Store building in Durbin

No. : 65

Source :

Original in the possession of : source Society

Print located in : albums file

Date :

Subject :

Durbin, cattle on Main Street

Original in the possession of : source Society

Print located in : albums file

Date :

Subject :

Main street Durbin

No. : 67

Source :

Original in the possession of : source Society

Print located in : albums file

Date :

Subject :

Durbin, view from south side of railroad

EDRAY

No. : 67

Source :

Original in the possession of : source Society

Print located in : albums

Date :

Subject :

Durbin, view from south side of railroad

No. : 68

Source :

Original in the possession of : source Society

Print located in : albums file

Date :

Subject :

Main St - Durbin

No. :

Source : Mrs E. C. Wharmer

Original in the possession of : source Society

Print located in : albums file

Date :

Subject :

Bank building at Durban under construction

No. : 175

Source :

Original in the possession of : source Society

Print located in : albums file

Date :

Subject :

Durbin business area
View from across river

No. : 78

Source : Mrs E. C Wlanger

Original in the possession of : source Society

Print located in : albums file

Date :

Subject :

Durbin, main street

No. : 192

Source : Eugene Burner

Original in the possession of : source Society

Print located in : albums file

Date :

Subject : store building on Durbin, n Main St

left-right: H. E. White, J. D. Wilmoth

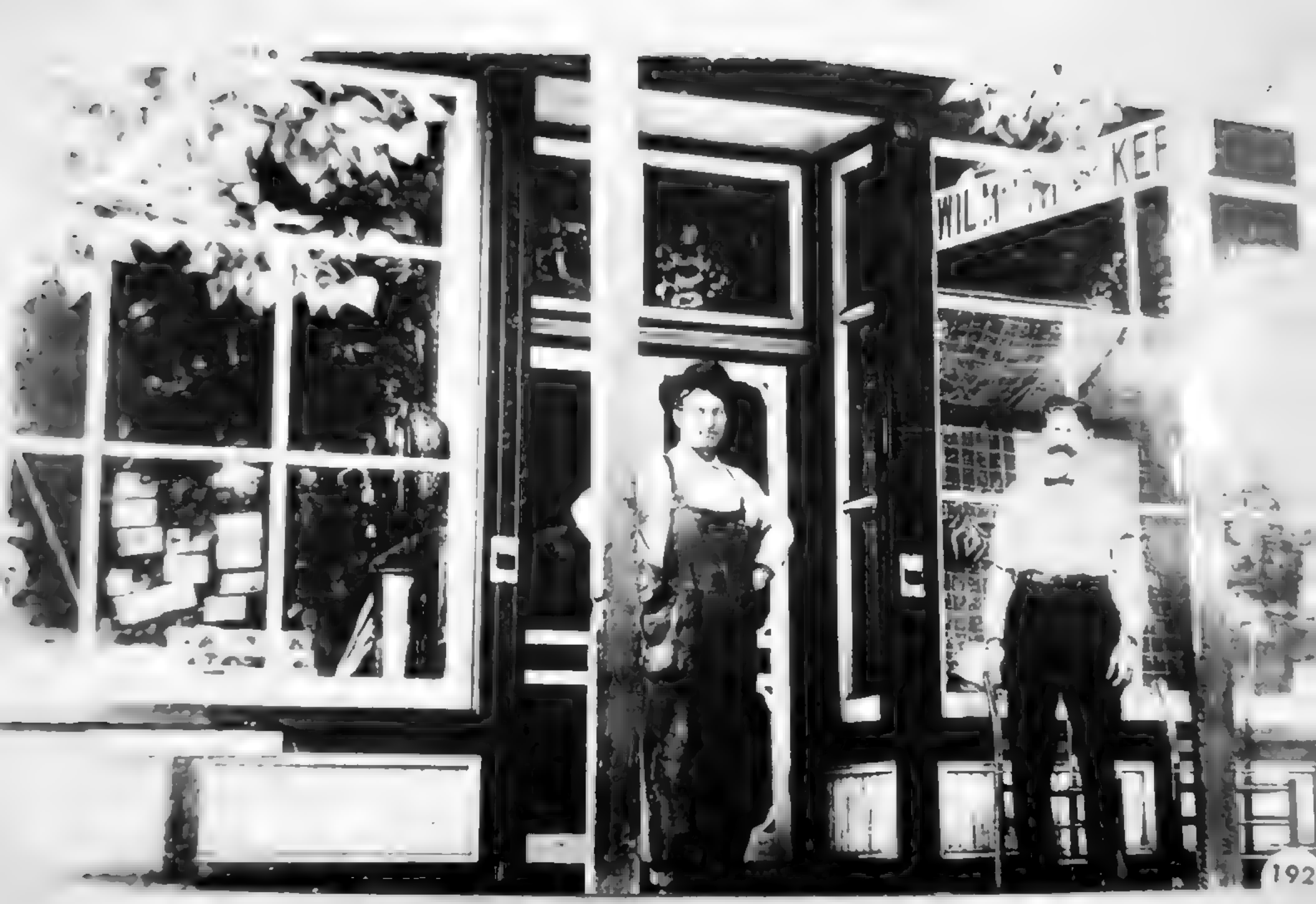
KEF
192

No. : 241

Source : Mrs E. C. Whanger

Original in the possession of : source Society

Print located in : albums file

Date :

Subject :

Durbin street scene

land two miles west of Durban

Buchman Bros. have begun operations on their new mill in Durbin. They are cutting the timber on A. G. Miller's land across the river. The timber will cut about 2,000,000 feet, mostly hemlock

Born—to Mr. and Mrs. A. C Artougast, a boy.

Mrs. C. B. Kyle is very low with grip She has been sick about two weeks

The new school building here is nearing completion. It is reported that it will be ready to move into by the 15th.

H. E. White, the policeman, arrested two drunks Saturday, and as a consequence the two prisoners remained in durance vile until Monday morning.

Harry Vanosdale fell from one of the buildings at H. E. Dickenson's new camp one day last week and stove up his ankles so that he has not been able to walk since the accident

this place at Wednesday noon by Mr. Harrison M. Gurr and Miss Bessie Irene Chitister, of May, in this county.

Coming from the train they met Rev. J W. Beall of this place by previous appointment at the hotel. Repairing to the parlor, in the presence of the proprietor, Mr Keirn and wife and the hotel guests, the minister performed the ceremony which made them one. After dining at the hotel they left for Pittsburg, Pennsylvania and her former home. Miss Chitister taught public school at Burner, this county, last year and this year at May. Both the contracting parties are from Pennsylvania and after their wedding tour they will reside at May.

The bride was handsomely attired in a white gown with hat and

[illegible] on the first [illegible] a boy

Rev. J. W. King is holding a revival at Bowman this week.

Postmaster N. H. Argast has been ill for some time, but is able to be out again.

Geoven C. Woodall, of Ellaville was calling on friends here Saturday and Sunday.

Dr. S. A. Willkie contemplates going to Florida in the near future.

If this town was to catch on fire, the first thing to burn would be the water works. We can't see why the business men here don't do something before it is too late.

The Dunbin band is progressing nicely under the tutorship of H. E. White.

We notice on the streets of our town boys the ages of eight to fourteen smoking cigarettes, where are they getting such? Is it not a violation of the law to sell any boy under fifteen years of age cigarettes? Where are the men who sell to these

[illegible]

[illegible] [illegible] J. M. [illegible] and [illegible] [illegible] left one day this week [illegible] for [illegible].

Mrs. W. A. [illegible] is very ill at the [illegible] Hospital. She was accompanied there by her husband one day last week. It is hoped that she will soon be able to come home.

The meeting at [illegible] which is being held by Rev. J. W. [illegible] and Dr. [illegible] is greatly [illegible]. There have been some [illegible] professions, and the prospects are for a great revival.

Mr. W. J. [illegible] passed through our town last Saturday morning for [illegible]. Mr [illegible] is a promising young man in the employ of the North American Accident and Insurance Company, and we are always glad to see him.

[illegible] Ashford has been visiting friends and [illegible] [illegible] this week.

Rev. H. G. [illegible] preached a very able sermon at the Southern Methodist church Sunday morning to a very large congregation.

We are sorry to learn of the death of

by Rev H. Q Burr, special music by the choir and Durbin band. Monday 2 30 p m. an Easter egg rolling was held for the Sunday School on the lawn in front of the church.

Mrs. G. T. Carpenter expects to visit her friends and relatives in Monterey, Va. in a few days.

Mr. Chas. Hull, from Top of Alleghann, has sold his farm and has moved with his family to Laymansville, Grant county.

Mrs. C. G. Mack is visiting her parents, Mr. and Mrs. Folk, this week.

Mr. Clark Hiner and family moved to Morgantown last week, also Mr. Graves and family have moved to their home which they purchased from Mr. Hiner.

Mr. C. C. Clendenin has been on the sick list for the past week but is improving slowly at this writing.

The Sparks show which is to exhibit here Friday, May 5th, will be sure to draw a large crowd to Durbin on that day, for the country is well billed for miles around and every body knows of the excellent

Retiring from Business.

On account of the ill health of J. D. Wilmoth the firm of Wilmoth & Kerr, at Durbin, is going to retire from business. Big preparations are being made for closing out their business at Durbin. They have been doing business for a long time at Durbin and the people in the upper end of the county are acquainted with both parties of the firm. They know their sale is genuine and will make special effort to be present and take advantage of the exceptional bargains they are offering. It is indeed unfortunate that Mr. Wilmoth must retire at this time, as his store has a county-wide reputation, and his customers have been looking forward to a continuation of business relations with him. However, fate has decreed otherwise, and the last chance is now offered for genuine bargains. Be sure to take advantage of it.

day.

W. H. Hiner was down from Durbin Muesday. Will likes his new home and the higher climate seems to be doing him good. He is in the hardware business with his brother S. H. Hiner.

Engine 673 on the main line of the C. & O. blew up near Whitcomb, Monday. Engineer Smith had his right shoulder dislocated and face slightly

Some Democrats talked Sa
urday night of contesting th
Thornwood and Durbin pr
cincts where every body vote
to defeat Mr. Hevener of th
county court, but wiser heads
prevailed as a successful co
test would have knocked o
Waugh and Sheets the succes
ful Democratic candidate
The trouble seems to have bee
that Thornwood wanted
county bridge which they fail
to secure at the hands of t
Democratic County Court a
for this reason Mr. Hever
was swamped.

Manuscript-Yula Durrett.

W. Va.

Pocahontas County,

Town of Durbin.

Mountainous on N. S. and W. narrow valleys N. and S. along Greenbrier River, which marks S. boundary; fertile narrow valleys reaching back into the hills, area 5 sq. miles; population 1000.

Hills wooded, pine and maple, scrub oak numerous; pasture and sheep grazing, clear running brooks, trout plentiful, (April, May and June).

Named for Charles Durbin, who originally owned all the land. The town was incorporated 1905.

U. S. 250 enters N. W. at West Durbin crossing W. branch of Greenbrier, well designed bridge and approach view from Cheat Mt. above town. Branch lines of the Chesapeake and Ohio and Western Maryland R. R. parallels W. branch of Greenbrier River freight and passenger. U. S. Forest Service Ranger Station Greenbrier Dist. located in center of the town. All hunting and fishing information gratis. Large graded school. Me. Ep. and M. E. So. churches. Pocahontas Tanning Co., (largest in the world). Frank is the Post Office for Tanning Co. Wilmoth and Durbin Hotels.

Following U. S. 250 one mile from Durbin and Frank is the small town of Bartow. Named for Gen. Bartow, a confederate general who was killed at the first battle of Bull Run. On December 12, 1861 the battle of Bartow was fought,

this was a [illegible] battle of the Civil War.

Here the road forks at the foot of Allegheny Mt. U. S. 250 crosses State 28. (U. S. 250 is the Old Stauton and Parkersburg Turnpike, State 28 is the Old Greenbank Road). Travelers Repose, the home of B. B. Beard, located here, use to be a Tavern where the stage coaches changed horses. Driving over 250, (a new hard surface road) is a beautiful mountainous drive for 17 mile to Va. State line.

At the forks of the road, if one wishes you can follow the original Staunton and Parkersburg Turnpike for nine miles. The old road is still used as rural mail route for Staunton to Durbin mail. At top of the mountain is the old Dunkard Church, built in 1900. One of the peculiarities of the church, is the pulpit is placed just inside the door and the congregation faces the entrance of the church.

Opposite the church is an old battlefield. Here the Allegheny Mt. battle was fought Dec. 13, 1861. The Confederates had a winter camp on top the mountain for five months with Gen. W. W. Loring and Col. Edward Johnston in command. You can see piles of stones placed at regular intervals which represent the chimneys of the log cabins, where the soldiers were quartered. Trenches, fortifications and graves of the soldiers, which are now just mounds no markers, can be seen. The land is now used for pasture.

Coming back to the forks of the road State 28 follows the E. branch of the Greenbrier River. Three miles from Travelers Repose is a permanent C. C. C. Camp, Camp Thornood. (Camp No. F-6). The young men in this camp assist in the care of Greenbrier Division of the Monongalia National Forest. This is an

example of a model camp.

Five miles from the camp is the Smoke Camp Tower, manned by Jimmy Rosenbrook. The government road from camp to tower is called Long Run and Smoke Creek Roads. Continuing on State 28 one drives through the National Forest to Pendleton County line.

Vale Burrett.

Typists needed!

The material you are viewing is of poor viewing quality and needs to be retyped. You could help us by retyping these pictures. We will credit your efforts and upgrade the pics to electronic data. There is so much that can be accomplished if you help us with this project. I may be able to include old newspapers, etc. if you help me.

email me the retyped material at normanalderman@yahoo.com

of the party.
saw the trap
bear's foot.
viciously at a
and hit it.
owfully and
ssion of each
buckwheat

the stump
d a pad or
ch so that
ters track-
ected that
Foot as he

ence Three
d to a kill
there had
ndreds of
d. Many
one forth
ways he
ngness.
near the
s River.
ranberry,
the sheep
ting line
where no
re. with-
w living
bs were
onths of

grow Three Foot was dead.

Fred Ruckman

DURBIN

Our town was made to sorrow by the death of L. C. Frazier. He was one of the first settlers of Durbin. He had been in failing health for two years. For the past month he has been in the Hinton Hospital for treatment. His death occurred on Wednesday night, May 29, 1929. His body was brought home for burial in the Goodsell cemetery near Bartow. The service was conducted by Rev. L. O. Rose of Talcott, at the Frazier home. A large number of persons attended the funeral. Mr. Frazier is greatly missed.

L. C. Morris killed a very large bear on Elk mountain. Tiffin Mullenax had lost about thirty lambs by this bear which had a mania for lambs about six weeks old. Mr. Mullenax located where the bear attended, and called Mr. Morris and his three bear dogs. After a short chase, th dogs halted the bear and Mr Morris shot him. The neighbors around are rejoicing over the death of this sheep thief. Mr. Morris has three of the best bear dogs in the county.

H. H. Hudson will have his garage finished in a week and

much
when y
to the
As a
I foun
equipp
easier
er to
who is
remem
who
work
much
these
have
if the
Lewis

Mis
and M
Miss
a reci
ium o
They
Marsh
On
major
give a
public

M.
Marlin
Tanni

W. W. Marshall.

Rev. L. S. Shires was taken very ill on last Friday a week ago. On Wednesday he was taken to the Ronceverte Hospital. He has been operated on for gall bladder trouble. We are glad to say he is getting along as well as could be expected.

J. F. Wooddell, of Nottingham is improving after a long illness. He is able to walk around.

Mrs. M. E. Folks is in Durbin visit ng her many friends.

Some of the farmers are not done planting corn, on account of the long wet spell. All vegetation is late in this part.

Clipping sheep makes this a busy week, with the circuit meeting, too.

We are sorry to hear of the critical illness of Thomas Beverage on Back Allegheny. He is one of our oldest and best citizens.

C. K. Livesay and W. H. Arbogast were up from Marlinton Friday to attend the fu

illness of Thomas Beverage on Back Allegheny. He is one of our oldest and best citizens.

C. K. Livesay and W. H. Arbogast were up from Marlinton Friday to attend the funeral of L. C. Frazier.

Lots of fishermen up in this part, but the water has been too high to catch any. The Creator protected the trout this season. Some of us folks have to be content with chubs, and they are fine pan fish too. Thirty chubs is no big catch this year.

W. O. Rose is papering his house and otherwise improving his property William Greathouse is doing the painting and carpenter work.

Clyde Buzzard, of the 1929 graduating class of the Edray District High School, has been awarded the fifty dollar first prize offered for the best essay by a high school student in West Virginia by the American Chemical Association. Mr. Buzzard's essay will now be entered in the na-

DURBIN NEWS

Mr. and Mrs. Richard McLaughlin of Rupert, and Mr. and Mrs. Carlon Pritchard, of Dunmore, were dinner guests Friday evening, of Mr. and Mrs. Forrest Pritchard. Mrs. McLaughlin was formerly Miss Jean Pritchard, of Dunmore.

Members of the G. H. S. faculty who did not remain in Greenbank, spent the Thanksgiving holidays as follows:

Miss Irene Casey, in Elkins, as the guest of Dr. and Mrs. E. R. McIntosh, Miss Mildred Craig at her home in Huntington, Miss Betsey Price with friends in Richmond, Miss Winno-

ey ought to have
od grade, no hill
a look at the
First National
ou will see this
a small sum as
rade was taken
hill This would
he state forest,
ll want to go
t The timber
nt will go to the

siness caller at

et the Times
it.

DURBIN

There are a number of cases of whooping cough in our town.

Miss Virginia Hull was home from school for the holidays.

Mrs. C. F. Hull gave a surprise party which was one of the season's enjoyable evenings for a number of guests.

Ray Goodsell is very ill at his home in Columbus. His mother has been with him the past few weeks.

Miss Blanch Cromer of Cheat Bridge came home after a long visit with her sister, Mrs. Anderton, at Philidelphia. Mr. and Mrs. Anderton have gone to California for a visit.

There were several weddings in our community during Christmas and after. We wish them happiness.

The entertainment at Fill Run school was fine and well attended The Durbin Band rendered some very fine music Miss Marie Parg is teacher of this school

The owners of the Cheat Mountain Club presented Mr. and Mrs Price Gragg a wonderful radio for Christmas. This is one of the finest radios in the country.

Miss Mary Greathouse was home for a week from Cheat Club during the holidays.

Winter is here to stay it seems. We have about a foot or over of snow and still snowing.

g

Jour

EDNESDAY, AUGUST 8, 1928

First National Bank Erects Chime Clock

Visitors in Marlinton can now find
out the

REAL

Wise
Laughlin
of Marl

REPORT

y of weather for
31, 1928, as given
r observer S. L.

8.6; mean mini-
; maximum 86—
44—date 30th.
e 30; precipita-
s; greatest in 24
5th. Number of
r more precipi-
artly cloudy 30.
ns 2, 9, 10, 11,
n 19 mornings.

Ever" Indicated

hontas County
veeks off, more
s departments
eady than in
ce the annual
l S, .B. Wal-
Fair Associa-

tatement said
to him from
departments
r's fair held
re successful
ny ever held.
in high-spir-
dy been put
oints in the

Durbin Tannery Super is Fined for Polluting

Because a bucket of minnows lived only four minutes after being placed in the river opposite the Durbin Tannery, Superintendant H. M. Widney accepted an invitation Friday from State Game Protector Ernest Angelo and District Protector Theodore Moore, to appear before Justice of the Peace J. A. Patterson, at Arbovale, on that day and receive punishment for polluting Greenbrier river to the extent that fish life is endangered.

According to the story of the protectors, they suspicioned that the water opposite the tannery was rank poison, and to verify their suspicion spent an hour or so seigning minnows to give it a trial. After getting a good supply of healthy minnows, they confronted Mr. Widney and invited him to help perform the experiment. He told them where to put the minnows, and four minutes after they were placed in the water all signs of life was exterminated.

Mr. Widney was taken before Justice Patterson, and after much argumentation, the penalty was fixed at $15.00.

REUNION OF THE BRILL FAMILY

An all day meeting in the nature

First Nation Erects

Visitors in Ma
out the correct
ing an eye-lash,
up late the nigh
sleepy to do tha
the "bonne blu
their ears, telli
go to lunch, k
or quitting tim
Bank, the only
hontas county,
sible by erectin
on Main Street
ing the bank's
the only one o
ty, and acordi
other bank ca
from the same
governing the
pieces are fix
only thing tha
to become nu
sudden, large
That not bein
tional has don
not be copi
wanted to.

HOS

Mrs. Fred
Anne Clay,
home Tuesda
fine condition

ST

eather for
, as given
ver S. L.

ean mini-
mum 86—
late 30th.
precipita-
test in 24
umber of
e precipi-
loudy 30.
9, 10, 11,
mornings.

r"

licated

Durbin Tannery Super is Fined for Polluting

Because a bucket of minnows lived only four minutes after being placed in the river opposite the Durbin Tannery, Superintendant H. M. Widney accepted an invitation Friday from State Game Protector Ernest Angelo and District Protector Theodore Moore, to appear before Justice of the Peace J. A. Patterson, at Arbovale, on that day and receive punishment for polluting Greenbrier river to the extent that fish life is endangered.

According to the story of the protectors, they suspicioned that the water opposite the tannery was ran-

First Natio Erects

Visitors in M
out the correct
ing an eye-lash,
up late the nig
sleepy to do th
the "bonne bl
their ears, tell
go to lunch,
or quitting ti
Bank, the only
hontas county
sible by erec
on Main Stre
ing the bank
the only one
ty, and aco

er"
ndicated

ntas County
ks off, more
departments
dy than in
the annual
, B. Wal-
air Associa-

tement said
o him from
epartments
fair held
successful
ever held.
highspir-
been put

dangered.

According to the story of the protectors, they suspicioned that the water opposite the tannery was ran poison, and to verify their suspicion spent an hour or so seigning minnows to give it a trial. After getting a good supply of healthy minnows, they confronted Mr. Widney and invited him to help perform the experiment. He told them where to put the minnows and four minutes after they were placed in the water all signs of life was exterminated.

Mr. Widney was taken before Justice Patterson, and after much argumentation, the penalty was fixed at $15.00.

REUNION OF THE BRILL FAMILY

ing the ba
the only o
y, and a
other ban
from the
governing
been an
only that
to becom
sudden,
That no
moral h
not b
wanted

Mr
Anne

[illegible] to the services of Almighty God, on the 27th day of August [illegible] dedication services by Rev. Charles [illegible] M. Dec. Text 127 Psalm [illegible] of the first verse. By order of the Greenbrier Presbytery, this [illegible] was organized by John C. Barr on the 21st day of August 1859, [illegible] members from Liberty Church at Greenbank as follows:

[illegible] McCutchan, and Robert Curry, ruling Elders; Elizabeth Y. [illegible] McCutchan, Nancy McLaughlin, Samuel McCutchan, Christine Jane [illegible] McCutchan, Elizabeth S. Curry, Caroline M. Nottingham, Nancy C. [illegible] McCutchan, Matilda J. Craig, Caroline E. Warrick, John B. McCutchan, [illegible] McCutchan, William A. McCutchan and Elizabeth E. McCutchan.

[illegible] who have served this church:

[illegible] Barr, Revs. R. P. Kennedy, M. C. Dunlap, A. H. Hamilton, [illegible] Brown, Wm T. Price, D. D., E. F. Alexander, R. M. Caldwell, [illegible] McLaughlin, M. J. Fultz, [illegible] Bain, J. S. Kennison, [illegible] Moore.

[illegible] students who have endeared themselves by their faithful [illegible] W. Mccall, A.D. Watkins, Levis Lancaster now a [illegible] China, and Marion Quenstricher now a missionary in [illegible].

[illegible] one outpost at McLaughlin School House which [illegible] to the church, two deacons, and established [illegible].

[illegible] organized in this nice new [illegible] it a wreck [illegible] carpet and lamps added very much [illegible] the [illegible]

[illegible] little to mar the building, and much to encourage the [illegible] life. All this with three new Elders and three new Deacons [illegible] will add much strength to the cause of Christ.

METHODIST CHURCH

Under the leadership of Rev. W. H. Ballenger the Methodist Episcopal Church, South was built in 1890 and 1891. It was dedicated in August 1891 by Dr. J. W. Young. Trustees were William M. Cackley, Jacob Taylor, C. R. Moore and E. N. Moore. The Levisburg District Conference met at the church at that time.

The building of the church and organizing of the society was largely due to the efforts of Rev. Ballenger and his estimable wife. Fourteen pastors have served this church. The present pastor is Rev. L. S. Shires.

The Methodist congregation at Dunmore have done much to express their loyalty; their church building is in first class condition having very recently undergone many repairs, including a good furnace.

The present trustees are, M. M. Moore, E. N. Moore, D. Ed Taylor [illegible] McElwee, Guy Campbell. Stewards: H. M. Moore, O. J. Campbell [illegible] McClain, and M. M. Taylor.

The ministers who have gone out from this church are Rev. J. A. [illegible] Rev. A. D. Swecker.

SCHOOLS

The first school at Dunmore was taught at the Charley Moore [illegible].

[illegible] in the McClanahan neighborhood was taught by [illegible] 1 [illegible] present location. He was later called to [illegible] in Texas. The school house [illegible] taught in an old house on

[illegible] the Curr place where Ellett Carpenter now lives. [illegible] building of rough material was erected on the banks between [illegible] of Lawrence and Russel McLaughlin and school was in session [illegible] point for about twenty years. Some of the teachers who taught [illegible] John M. Warwick, Uriah Bird, S. L. Brown, Preston Cosby, [illegible] McCarriage, Albert Nottingham, Charles Cook, and the last school [illegible] taught in this building was by our good neighbor Mrs. Alice [illegible], who also taught the first school in the building that is [illegible] use.

[illegible] the Dunmore community we have the following schools; Hillside, [illegible], Thorny Creek, McLaughlin, Curry and Dunmore. The Dunmore [illegible] was started in a one room building in 1880. Miss Emma Warwick [illegible] the first teacher. Our town now has a two room building which [illegible] located a short distance from where the old building stood.

[illegible] whole community has access to a first class high school [illegible], which is being well attended.

MINERAL SPRINGS---------- TIMBER

Dunmore is noted for its fine mineral springs. The Lithia [illegible] fever for its purity and the analyses shows this [illegible] similar to the famous Eureka Springs in Arkansas. [illegible], Magnesia and Chlyleat are yet quietly [illegible] the Greenbrier River unappreciated.

[illegible] attractions to this beautiful valley.

[illegible] of the country which compares with [illegible] recently toured that [illegible]

[illegible] The great [illegible]

[illegible] bear the honor of the transportation of this [illegible] from Staunton, Virginia.(This was for the transportation of [illegible] to the mill and did not connect with outside railroads.)

A large portion of the timber was floated out of Sitlington Creek into the Greenbrier River and on to Ronceverte. Today the white pine is exhausted and the hardwood is being manufactured here and shipped in lumber via the Greenbrier Division of the C. & O. railway. The narrow pathways are fast being replaced by good roads and state highways.

Jan 18 18

Manuscript-Yula Durrett.

W. Va.

Pocahontas County,

Town of Durbin.

Mountainous on N. S. and W. narrow valleys N. and S. along Greenbrier River, which marks S. boundary; fertile narrow valleys reaching back into the hills, area 5 sq. miles; population 1000.

Hills wooded, pine and maple, scrub oak numerous; pasture and sheep grazing, clear running brooks, trout plentiful, (April, May and June).

Named for Charles Durbin, who originally owned all the land. The town was incorporated 1905.

U. S. 250 enters N. W. at West Durbin crossing W. branch of Greenbrier, well designed bridge and approach [illegible] from Cheat Mt. above town. Branch lines of the Chesapeake and Ohio and Western Maryland R. R. parallels W. branch of Greenbrier River freight and passenger. U. S. Forest Service Ranger Station Greenbrier Dist. located [illegible] of the town. All hunting and fishing inform[illegible]. Large graded school. Me. Ep. and M. E. So. [illegible]. Pocahontas Tanning Co., (largest in the world). [illegible] Post Office for Tanning Co. Wilmoth and [illegible].

[illegible] U. S. 250 one mile from Durbin and Frank is [illegible] town of Bartow. Named for Gen. Bartow, a con[illegible] [illegible] 12, 1861 the battle of Bartow was f[illegible].

It was a minor battle of the Civil War.

Here the road forks at the foot of Allegheny Mt. U. S. 250 crosses State 28. (U. S. 250 is the Old Stauton and Parkersburg Turnpike, State 28 is the Old Greenbank Road). Travelers Repose, the home of B. B. Beard, located here, use to be a Tavern where the stage coaches changed horses. Driving over 250, (a new hard surface road) is a beautiful mountainous drive for 17 mile to Va. State line.

At the forks of the road, if one wishes you can follow the original Staunton and Parkersburg Turnpike for nine miles. The old road is still used as rural mail route for Staunton to Durbin mail. At top of the mountain is the old Dunkard Church, built in 1900. One of the peculiarities of the church, is the pulpit is placed just inside the door and the congregation faces the entrance of the church.

Opposite the church is an old battlefield. Here the Allegheny Mt. battle was fought Dec. 13, 1861. The Confederates had a winter camp on top the mountain for five months with Gen. W. W. Loring and Col. Edward Johnston in command. You can see piles of stones placed at regular intervals which represent the chimneys of the log cabins, where the soldiers were quartered. Trenches, fortifications and graves of the soldiers, which are now just mounds no markers, can be seen. The land is now used for pasture.

[illegible] back to the forks of the road State 28 follows the [illegible] of the Greenbrier River. Three miles from Travelers [illegible] is a [illegible]nent C. C. C. Camp, Camp Thornood, (Camp No. [illegible]) [illegible]n in this camp assist in the care of Green[illegible] [illegible] the Monongalia National Forest. This is an

[illegible] Bear and Michael Wert

example of a model camp.

Five miles from the camp is the Smoke Camp Tower, manned by Camp Thornwood. The government road from camp to tower is called Long Run and Smoke Creek Roads. Continuing on State 28 you drive through the National Forest to Pendleton County line.

Yula Durrett.

No. : 1476 Source : Stanley Louderm.lk

Original in the possession of : source Society

Print located in : albums file

Date :

Subject :

Slavon Building in Dunlevie, hous
the Dunlevie Drug Store and clothi
store of D Finger

UNLEVIE DRUG STORE AND D FINGER CLOTHIER. SLAVEN BUILDING DUNLEVIE. W. VA

DRUG STORE DUNLEVIE. W. VA

and that it

No. : 1977 Source : Stanley Louderm.l

Original in the possession of : source Society

Print located in : albums file

Date : February, 1910 (postmark)

Subject :

Hillside Hotel at Dunlewie.


HILLSIDE
HOTEL
Hillside Hotel, Dupont, W. Va.
1977

No. : 1990 Source : R. A. Frantz

Original in the possession of : source Society

Print located in : albums file

Date : 1914

Subject :

Building at Thornwood (Dunlow
housing the post office, Thornwood
Store Company, & the office of the
Thornwood Lumber Company

1990

Original in the possession of : source Society

Print located in : albums file

Date : Postcard dated 2/11/10

Subject :

"Main Street", Dunlevie

No. : 2350 Source : Lloyd W Loan
18 Valentia St
Huntington W Va

Original in the possession of : [illegible] Society

Print located in : [illegible]

Date : 1916

Subject :

Camp Creek [illegible] Camp No
2 on Thorny Creek

S. Hing, [illegible] from left, Summers Atkinson

COMMUNITY HISTORIES

Juanita S. Dilley

Clover Lick, W. Va.

POCAHONTAS COUNTY

August 1, 1940

HISTORY OF DUNMORE COMMUNITY ---BY ELLA PRITCHARD -1927

Sometime between 1740 and 1750 the King of England sent a young man to America to survey for him. He surveyed and bought for his own a large boundry of land east of the Greenbrier River, west of the Allegheney Mountains. This brave Englishman was Leiut. Warwick. His boundry included all of the land now owned by Harry M. Moore, Ernest M. Moore, the Pritchards, McLaughlins and many other land owners who have bought off of these larger farms.

Leiut. Warwick married Miss Elizabeth Dunlap, making his home at Dunmore. Leiut. Warwick returned to England leaving his wife and little son Jacob. He died on this trip. His widow later married Robert Sitlington of Bath County and they made their home at Dunmore until Jacob Warwick was 21 years old. His mother had secured a deed for him covering all of the land owned by his father Leiut. Warwick.

Sitlington's Creek was named for Robert Sitlington.

FORT

In the last years of the Seventeenth Century a fort was built near where the post office now stands, for the protection of pioneer settlers against Indian raids. A covered walk was built from the fort to the creek so they could always get water in safety.

The warrior property belonged to Jacob Warwick's grandsons [illegible] W. Mathews. Jacob Mathews owned the S. M. Moore

place. After the death of his wife, the land was sold to B. F. Jackson who sold the property to E. A. Smith and from him it came into the possession of E. H. Moore. Andrew G. Mathews lived on the land now owned by the Pritchards and H. M. Moore and named it Mathewville, and it is thought that he established a postoffice by that name.

Andrew Mathews sold to William L. Duncan and Isaac Moore. Both families occupied the house S. Cornelius Pritchard replaced by a new house, now the Pritchard homestead. Duncan and Moore combined their names and changed the name of the postoffice from Mathewville to Dunmore. Later Duncan and Moore divided their purchase, Isaac Moore established a home in which H. M. Moore now lives. Duncan sold his land to John W. Warwick in 1855, and in 1860 it was bought by John Andrew Warwick. He sold to a Mr. Jackson of Warm Springs, Va. In 1875 S. C. Pritchard of Fredrick county Virginia, exchanged a farm on Jacksons River for the Johnson farm at Dunmore.

Some of the descendants of Leiut. Warwick who have been reared at Dunmore are Mrs. S. B. Hannah, Mrs H. E. Nixon, Mrs. Reece Pritchard, Mrs. Haven Deacon, Mrs. Joseph Lyons, Miss Maybelle Moore and Merritt Moore.

Dunmore is the birthplace and home of the first wife of Uriah Hetcher Sr. She was the daughter of Andrew Mathews, and only lived a few years after their marriage, leaving two very young daughters - known today as Mrs. Ella Summerson and Mrs. S. B. Hannah, Sr.

MILLS

The only flour mill for a number of miles was located at - Dunmore [illegible] splendid water power, which never froze nor [illegible] making it dependable. The older mill was run by what was called an overshot wheel. It is believed to have been built by

the Mathews) Later another mill was erected by Col. S. C. Pritchard who used the turbine wheel for power, which was a great improvement. Our present mill, an up-to date roller mill as built by Winfred McElwee. (1912)

On the old water power location ther was also an up and down saw mill, also a carding machine which did splendid work, and a planing machine which made it a very business center.

The first store building was built of logs. It still stands on the bank of the creek and is owned by Fred Pritchard. First merchants who kept this store were Duncan & Cox, Newton& & George Wilson later kept store in the same building. After this Richard Jennings was in the merchantile business in a new and up to date building on the banks of the race. This building was destroyed by fire a few years ago.

W. H. Cackley and B. F. McElwee built the house where J. E. Pritchard now resides and used this store room until business forced ther to build greater. In this new building C. E. Pritchard [illegible] business.

A. H. Cackly built and lived where Fred Pritchard now lives. [illegible] built the residence which is now the Dunmore hotel [illegible] by Brand Nottingham. Mrs. Mary Hull built her home [illegible] office. W. A. Noel built and opened the store where Gray [illegible] in the business. Winfred McElwee built the bungalows where Geo. Laughlin and Jack Sheets now live. All of the above [illegible], also from John Lightners on the Huntersville road [illegible] on the Millington road were sold off the [illegible]. Beyond the Presbyterian church all was as the [illegible] left it, in the woods.

William and Esq. Hugh McLaughlin bought about 1600 acres from [illegible] Mathews, originally the Leiut. Warwick survey. This land [illegible] in all of the McLaughlin homes including the Brooks, Corbett, and Deputy's farms. William McLaughlin and his brother Esq. Hugh came to Pocahontas in 1899.

John Carpenter another old pioneer settled on Thomas Creek. He devided his land among his four sons, William, John Jr., Hugh and Peter. This land is now the homes of Harry Taylor, James Watson and John Will Carpenter.

Near the mouth of Pitlington Creek the land was owned by Ruben Lindsy and Jonathan Potts. The site where the town of Maywood now stands, was originally owned by a colored family by the name of Diggs. They sold to Andrew Ratliff, who sold to George May. Some was purchased by the Warren Lumber Co. and used for a lumber yard and manufacturing town.

Anthony Creek was first settled by Martin Dilley, from Maryland [illegible] Bassett, in 1820. He located where his son Andrew lived; [illegible] the father of Hanson and Amos Dilley, who resided on the [illegible]. Rev. James Wanless one of the original settlers of [illegible] settled sometime during the 20's, at his death leaving [illegible] to his nephew John F. Wanless.

[illegible] McCutchen, January 11th, 1825, married Elizabeth [illegible] on Thomas Creek. While they were not the first [illegible] of [illegible] settled in the woods and built their home [illegible] and lived [illegible].

[illegible] Dilley [illegible]

William and Esq. Hugh McLaughlin bought about 1600 acres from [illegible] Mathews, originally the Leiut. Warrick survey. This land [illegible] in all of the McLaughlin homes including the Brooks, Corbett, [illegible] Deputy's farms. William McLaughlin and his brother Esq. Hugh came to Pocahontas in 1829.

John Carpenter another old pioneer settled on Thomas Creek. He devided his land among his four sons, William, John Jr., Hugh and Peter. This land is now the homes of Harry Taylor, James Watson and John Will Carpenter.

Near the mouth of Sitlington Creek the land was owned by [illegible] Lindsy and Jonathan Potts. The site where the town of [illegible] now stands, was originally owned by a colored family by the name of Diggs. They sold to Andrew Ratliff, who sold to George [illegible]. Here was purchased by the Warren Lumber Co. and used for a [illegible] and manufacturing town.

[illegible] Creek was first settled by Martin Dilley, from Maryland [illegible], in 1820. He located where his son Andrew lived; [illegible] father of Benson and Amos Dilley, who resided on the [illegible]. [illegible] Warren Wanless one of the original settlers of [illegible] died [illegible] during the 20's, at his death leaving [illegible] Wanless.

[illegible] Jonathan, January 11th, 1872, married Elizabeth [illegible] Creek. While they were not the first [illegible] of [illegible] their [illegible] [illegible].

William Nottingham of the Glade Hill neighborhood, married [illegible] Arbogast, daughter of Adam Arbogast, and settled in the woods. [illegible] now one of our best farms, and is owned by Dr. Ligon Price [illegible] the death of his parents Mr. and Mrs. J. Calvin Price.

George Craig, father of the late Rev. Newton Craig, was the earliest settler at Glade Hill. A sad tragedy has impressed this fact. The colored nurse became angry when reproved by Mrs. Craig [illegible] an expression of her wrath she threw the baby girl in a large [illegible] of boiling water. That the mother might forget this horrible scene, they sold the nurse to Col. Paul McNeel of Millsboro, who then [illegible] the Andrew Mathews farm. Isaac Moore bought the Glade Hill farm from Paul McNeel, and E. A. Moore inherited it from his father [illegible] has been sold again and divided into three which are [illegible] Charles Nottingham, James Wilfong and Charles Wilfong.

Benjamin Arbogast, one of the pioneers of the Buzzard [illegible] built a brick house where Cornelius Buzzard now lives. [illegible] in this home they had all of their preaching services. [illegible] folks, their shoes in hand, walked to Greenbank to church [illegible]. On their return they attended Sunday School and prayer [illegible] conducted in John Suttons barn. When they did all [illegible] at Hot Springs Va. with only a narrow path just [illegible] wide, we do not wonder that they made no [illegible] and that they treasured their shoes. [illegible], lived in the [illegible] where Emery [illegible]. Their first church was built [illegible] just [illegible]


689

No.: 712 Source: Edgar Arbogast

Original in the possession of: source Society

Print located in: albums file

Date:

Subject: F. C. Arbogast store in Thornwood

F. C. Arbogast in front; Mrs Arbogast and son Ray on balcony


CASH STORE

No. : 3 5 6 Source : Kyle Neighbors

Original in the possession of : source Society

Print located in : albums file

Date :

Subject :

Flint, Erving & Stoner Lumber Co
millpond and mill, Dunlevie (Thornwoo

Thornwood Lumber Co's Mill, Dunlevie, W. V

No. : [illegible]

Source : H. A. Yeager

Original in the possession of : source Society

Print located in : albums file

Date :

Subject :

Store building, Dunlevie (now Thornwood)


reetings from
Dunlevie, W. Va.
1197

No. : 1503

Source : Archives & Manuscripts Sec
W. Va. Collection
W Va U. Library

Original in the possession of : source Society

Print located in : albums file

Date :

Subject :

Dunlevie
Log train at mill pond

969. Log Train, Unloading [illegible] W. Va.

1503

No. : 1507 Source : Mrs Fred Bell

Original in the possession of : source Society (Po:A

Print located in : albums file

Date :

Subject :

Dunlevie
Sawmill

DUNLEVIE MILL. DUNLEVIE, W. VA

No. : 1508 Source : Mrs Fred Bell
Buena Vista, Virginia

Original in the possession of : source Society (postcard

Print located in : albums file

Date : postmark: 2/25/08

Subject :

Dunlevie

Slaven Bldg containing Dunlevie
Drug Store & Finger Clothing store

STORE AND D FINGER CLOTHIER SLAVEN BUILDING DUN W VA

Hello Miss Hattie, How is the weather? Have you been out to ride? Yes I've been out for a drive. It is very cold. I

No. : 1891

Source : Peter Hauer Collec

Original in the possession of : source Society

Print located in : albums file

Date :

Subject :

Building in Thornwood containi
a restaurant & the office of E
Curry, County Surveyor


1891

No :

Source : Peter Hauer Collection

Original in the possession of : source Society (postcard)

Print located in : albums file

Date :

Subject :

Flint, Ewing & Stoner mill at Dunlevie

o. : 368 Source : Mrs A.E. ~~[illegible]~~ Burner

riginal in the possession of : source Society

rint located in : albums file

ate :

ubject :

View of Dunlevie (Thornwood)
Shows town and lumber dock
Taken from east

No. : 369 Source : Mrs A. E. Burne

Original in the possession of : source Society

Print located in : albums file

Date : before October 1907

Subject :

Dunlewie

View of mill and pond

DUNLEVIE MILL AND POND DUNLEVIE, W. VA

No. : 392 Source : Geral Wooddell

Original in the possession of : source Society

Print located in : albums file

Date :

Subject :

Shay No. 1 locomotice at log pond at the Dunlevie mill

No. P24

Source : (1) Lillian Johnson & (2) others

Original in the possession of : (1) source and (2) Society (Postcard)

Print located in : albums file

Date :

Subject :

View of Flint, Erving and Stoner Lumber Co mill

424

No. : 466 Source : Sherron Waybright

Original in the possession of : source Society

Print located in : albums file

Date :

Subject :

Dunlewie

View of mill

[illegible] LUMBER MILLS AT BUNCHE, W. VA.

No. : 598 Source : Mrs William Powe

Original in the possession of : source Society

Print located in : albums file

Date :

Subject :

Hillside Hotel, Dunlewie (Thornwoo


HILLSIDE
HOTEL

No. : 599 Source : Mrs William Powell

Original in the possession of : source Society

Print located in : albums file

Date : Postmark : April 8, 1907

Subject :

View of Dunkeiv (Thornwood)
Photo taken from the south.

No. 687

Source : Rosa Pugh (Mrs Hoxie)

Original in the possession of : source Society

Print located in : albums file

Date : Postmark: May 29, 1908

Subject :

View of store building, Dunlevie

Winterburn station in background

No. : 531

Source : Kenneth Job

Original in the possession of : source Society

Print located in : albums file

Date :

Subject :

Henry Shinaberry Family

No. : 540 Source : Kenneth Job

Original in the possession of : source Society

Print located in : albums file

Date :

Subject :

Henry Shinaberry family

No. : 146

Source : Bly Shisler (Mrs James)

Original in the possession of : source Society

Print located in : albums file

Date :

Subject :

Shisler home on Marlinton and Lewisburg Turnpike (US 219) at Greenbrier County line.

No. : 2459

Source : Dortha Phillips House
10140 Purcell Rd
Richmond, Va

Original in the possession of : source Society

Print located in : albums file

Date : c. 1925

Subject :

Samuel Sutton house between
Dunmore & Green Bank

No. : 771

Source : Evelyn Sutton (Mrs Homer)

Original in the possession of : source Society

Print located in : albums file

Date : early 1900's

Subject :

Sam Sutton home on North Fork of Deer Creek

FLINT, ERVING & STONER LBR. CO.

No. : 4

Source :

(same as #647)

Original in the possession of : source Society

Print located in : albums file

Date :

Subject :

Dunlewie School building and students group

Source :

Original in the possession of : source Society

Print located in : albums file

Date : June 10, 1912

Subject :

Fernwood, view looking east along street paralleling the railroad

No. : 266

Source : (1) William McNeel
(2) Mrs Fred Ball

Original in the possession of : source Society (Postc

Print located in : albums file

Date : c. 1908

Subject :
View of Thornwood, looking eas
Taken from old road. VanBuren
Arbugast home in foreground.

FLINT, ERVING & STONER LBR. CO.

4 2 J

Source :

ginal in the possession of : source Society

Print located in : albums file

Date : c 1870-73

Subject :

Luke and Eliza Jane Smith

No. : 428 Source :

Original in the possession of : source Society

Print located in : albums file

Date : c. 1870-73

Subject :

Jake and Eliza Jane Smith

428

No. : 331

Source : W. C. Ruckman

Original in the possession of : source Society

Print located in : albums file

Date : 1897

Subject : Jake Jacobs & daughter of Elroy

No. : 2089 Source : Dr. N. R. Price

(glass negative)

Original in the possession of : source Society

Print located in : albums file

Date :

Subject :

W. Sharp home

No. 3/[illegible] Source : Leo J D. Arbuckle

Original in the possession of : (source) Society

Print located in : albums file

Date : c. 1894-5

Subject : Andrew McLaughlin Family

Back row L-R: Dr. Henry Woods McLaughlin (6/13/69), Margaret Anna McLaughlin Arbuckle (7/29/74), Lee P McLaughlin (5/1/78), Mary Elizabeth Lula McLaughlin Arbuckle (4/17/80)

[illegible] L-R: Andrew Matthew McLaughlin ([illegible]), Mary Margaret Price McLaughlin (10/5/06)

Front row, L-R: Grace Davies McLaughlin Healy (6/21/87), Edgar Hugh McLaughlin (7/15/82)

No. 3 1 5 Source: W. O. Ruckman

Original in the possession of: (source) Society

Print located in: albums (file)

Date:

Subject:

Ruckman home, built 1832

L-R: Jane Renick Ruckman, Minnie Smith Ruckman, Rachel Ruckman, Leah Ruckman, Mary Ruckman

No. : 732

Source : Nola Shears (Mrs Adolphus)

Original in the possession of : source Society

Print located in : albums file

Date : 1908

Subject :

Emanuel Sharp, his mother, and sister "Maggie"

No. : 571 Source : Mrs E G. Sharpe

Original in the possession of : source Society

Print located in : albums file

Date : December 1908

Subject :

Barn on property of W. A. G. Sharpe

No. : 464 Source :

Original in the possession of : source Society

Print located in : albums file

Date :

Subject :

Mr and Mrs Sam Sheets

No.: 653 Source: Mrs J. T. Eades

Front Row, L-R: George Carter, Edna Carter, Denny Hill, Josie Silvia Hill, baby is Earl Hill, Daisy Hill

No. : 653 Source : Mrs P. F. Eades

Original in the possession of : source Society

Print located in : albums file

Date :

Subject :

Home of Mr & Mrs C G Sutton and
Mr & Mrs P F Eades
Built 1904

No. : 341 Source : Mrs Markwood Grum

Original in the possession of : source Society

Print located in : albums file

Date :

Subject :

Jame Sutton family of Arbovale

No. : 1222 Source : Dr. N. R. Price

Original in the possession of : source Society

Print located in : albums file

Date : About 1901

Subject :

Jacob Townsend and family

No. : 1913 Source : Gladys Tuke

Original in the possession of : ~~source~~ Society

Print located in : albums file

Date : c. 1904

Subject :

Vandervoorder house at Linwood (Glendale)

Gladys Tuke in yard


1913

No. : 399 Source : Geral Wooldell

Original in the possession of : source Society

Print located in : albums file

Date :

Subject :

Captain John R. Warwick, wife and daughters, Home

Original in the possession of : source Society

Print located in : albums file

Date : 1893

Subject :

Mr and Mrs Henry Wooddell and children, Clyde and Luther

No. : 656 Source : Mrs William Powell

Original in the possession of : source Society

Print located in : albums file

Date :

Subject :

Mrs & Mrs John Yeager

He was son of Jacob Yeager

She was Margaret Arbogast, daughter of Benjamin Arbogast

Maternal grandparents of Brown Bear

656

No. : 220 Source : Mrs Nell Young

Original in the possession of : source Society

Print located in : albums file

Date : 1908

Subject :

Peck Farm, Lobelia

In picture: John Young, his mot
and Family


1259

No. : 1632 Source : Dr. N. R. Price

Original in the possession of : source Society

Print located in : albums file

Date : 1896

Subject :

? D. Price family

Warm Springs, Virginia


1632

FLINT. ERVING & STORER ---

No. : 1046

Source : Woodrow Mann

Original in the possession of : source Society

Print located in : albums file

Date :

Subject : Woods Price home on Clover Cree

No. : 469 Source : Hoxie Pugh

Original in the possession of : source Society

Print located in : albums file

Date : 1900

Subject :

Rev and Mrs Will Pugh

469

No. : 372 Source :

Original in the possession of : source Society

Print located in : albums file

Date :

Subject :

Arch and Myrtle Pugh and child
standing in front of their hom

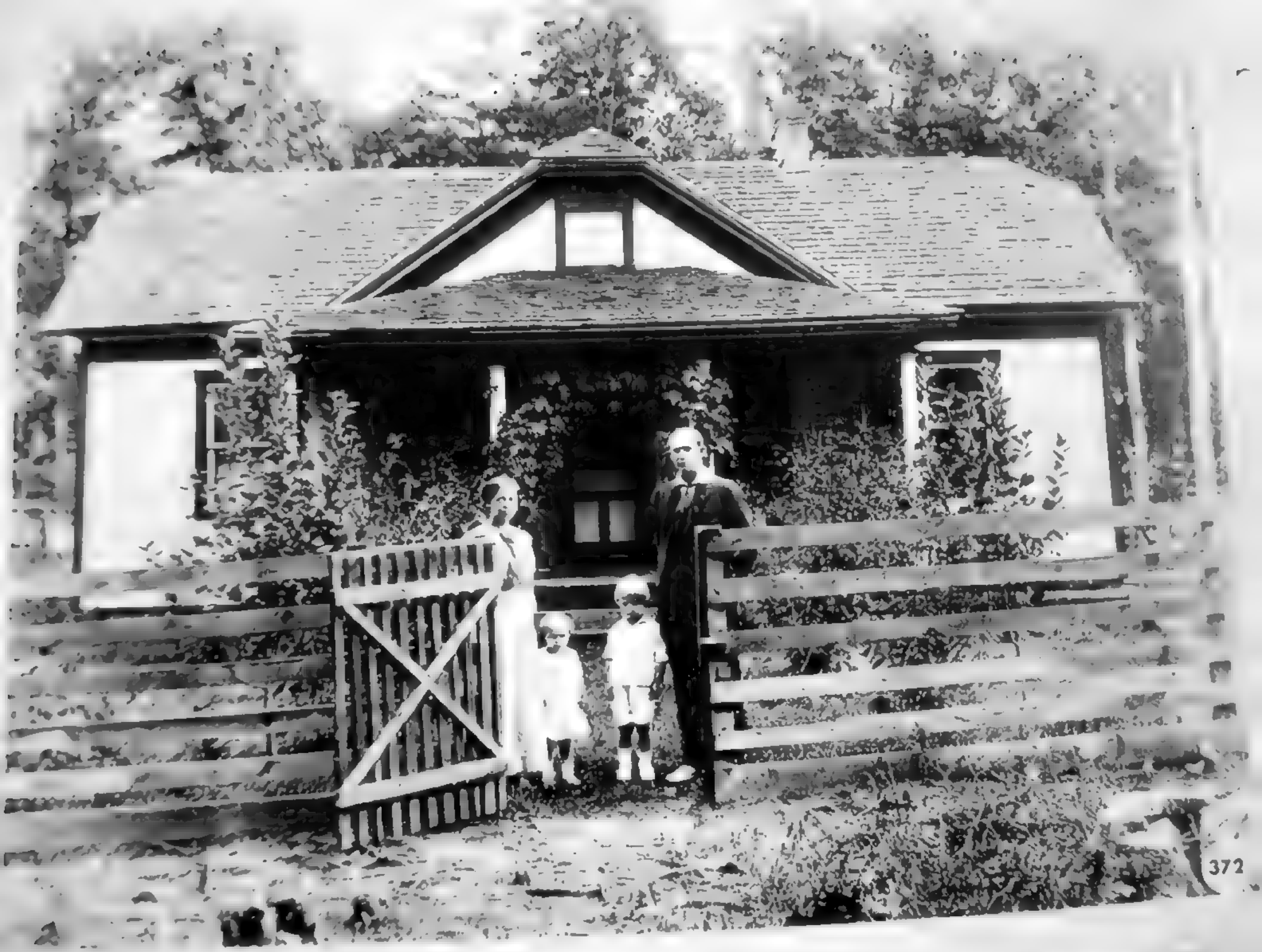

No. : 1199 Source : Mrs E E White, Sr.

Original in the possession of : source Society

Print located in : albums file

Date : About 1915

Subject :

Wesley Rider home


1199

No. : 429

Source : W. O. Ruckman

Original in the possession of : source Society

Print located in : albums file

Date : c. 1878

Subject :

Millard F. and Eliza Smith Ruck

429

No. : 2455

Source : Mrs W. O. Ruckman
PO Box 833
Hemingway, S. C 29

Original in the possession of : source Society

Print located in : albums file

Date :

Subject :

Ruckman homestead, 1832 - 1941
chimney was built in the 1700's

No. : 1873 Source : Westvaco

Original in the possession of : source Society (copy)

Date :

Subject :

E P Shafer, his wife, and their five children on the steps of their home in Ca a

2 file cards

No. : 2963 Source : William Barlow

Original in the possession of : source Society

Print located in : albums file

Date : Before 1900

Subject : Silvia Family group

Back Row, L-R: Ira Silvia, Mollie Silvia Carter, Mamie Silvia (later married to W G Cochran), Ella Silvia Barlow, Anderson Barlow

No. : 1186 Source : Miss Genevieve Moore

Original in the possession of : source Society

Print located in : albums file

Date :

Subject :

Mr & Mrs Zane Moore

No. : 278

Source : Forrest Woodd

Original in the possession of : source Society

Print located in : albums file

Date :

Subject :

Addison Nottingham house
Built before the Civil War

No. : 870 Source : Graynelle Nottingham

Original in the possession of : source Society

Print located in : albums file

Date :

Subject :

Mr & Mrs Oscar Nottingham with children Graynelle, Goldie, and Noak.

No. : 237

Source : Forrest Woodell

Original in the possession of : source Society

Print located in : albums file

Date :

Subject :

Mr and Mrs Oscar Nottingham
Son, Neil

No. : 252

Source : Mrs E C. Wharger

Original in the possession of : source Society

Print located in : albums file

Date :

Subject :

Mr and Mrs Zack Nottingham

No. : 1852 Source : Eugene Burner

Original in the possession of : source Society

Print located in : albums file

Date :

Subject :

Oscar & Nebraska Orndoff & childre

No. : 762

Source : Mrs Adolphus (Nola) Shears

Original in the possession of : source Society

Print located in : albums file

Date :

Subject : Alvie Phillips home on the head of Little River (East Fork Greenbrier) Besides home pictures shows lumber railroad with log train and a grist

(over)

nt located :- sion of : R.A

and sawmill with mill race. Mr.
Phillips is man on horse in picture

No.: 2458

Source: Dortha Phillips Houchens
10140 Purcell Rd
Richmond, Va

Original in the possession of: source Society

Print located in: albums file

Date: 1934

Subject:
Phillips families making apple butter

L-R: Joe Phillips, Lillie Phillips (Mrs Joe), Gladys, Reva (standing), Jim Phillips, Delbert (Jim's son), Roland (Joe's son)

No. : 1259 Source : Dr. N. R. Price

Original in the possession of : source Society

Print located in : albums file

Date : About 1892

Subject :

Samuel David Price family

Marlinton

No. : 869

Source : Graynelle Nottingham

Original in the possession of : source Society

Print located in : albums file

Date :

Subject :

Mr & Mrs Jim Kerr